БРАБАНТЫ (ГЕССЕН)

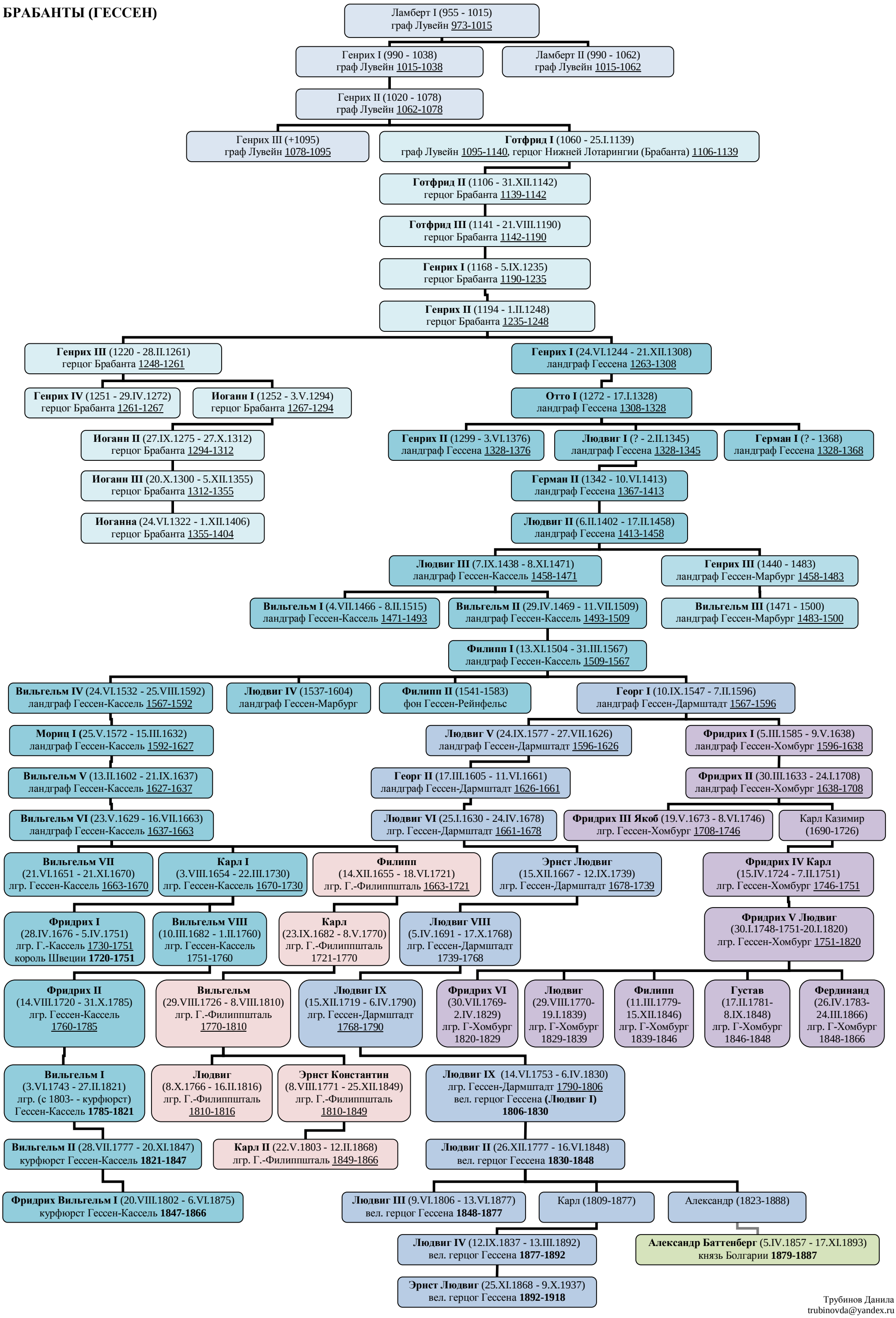

Трубинов Данила
trubinovda@yandex.ru